

1896

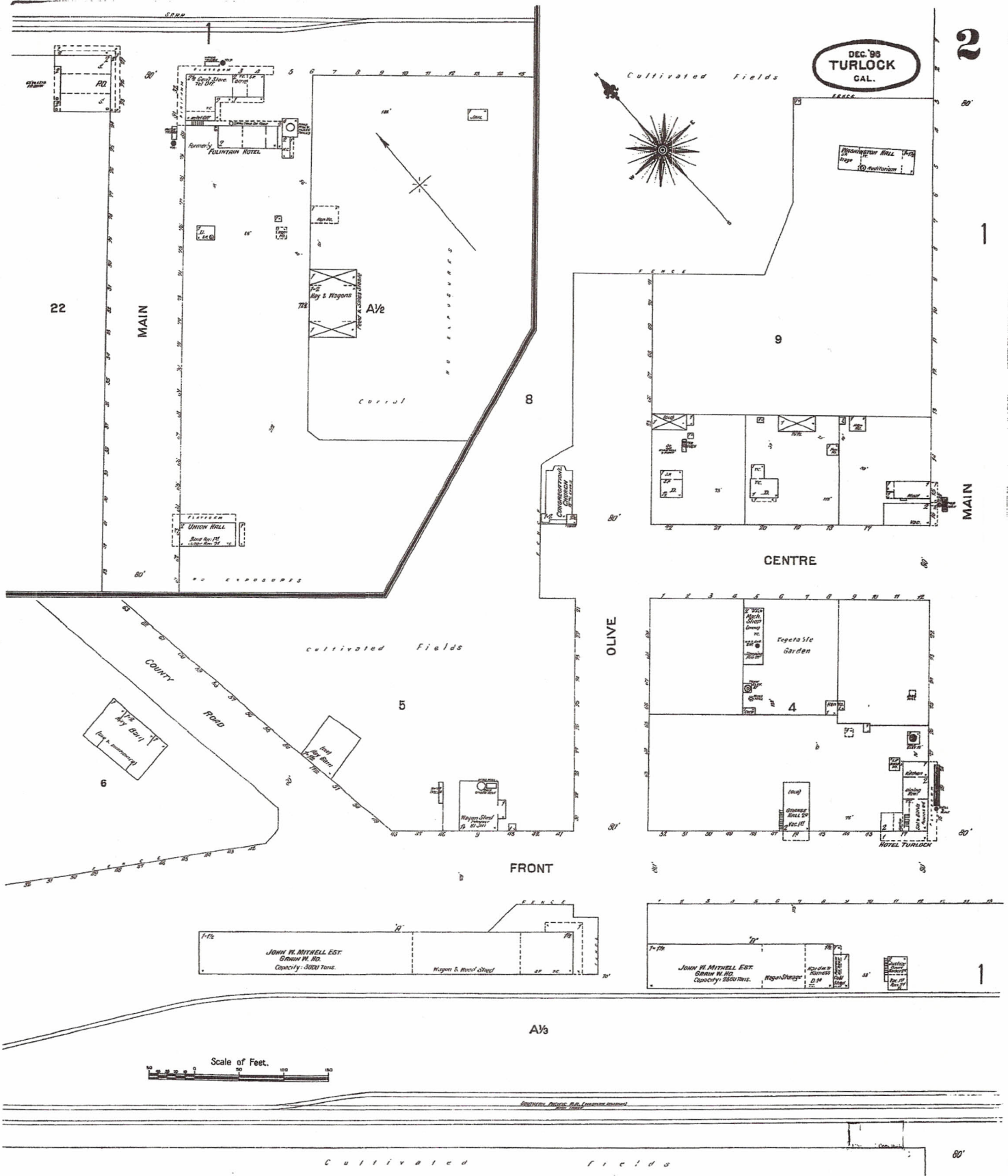

2

1

MAIN

CENTRE

OLIVE

FRONT

A 1/2

80'

JOHN W. MITCHELL EST.
 5600 W. RD.
 Capacity: 3500 Tons.

JOHN W. MITCHELL EST.
 5600 W. RD.
 Capacity: 3500 Tons.

Scale of Feet.
 0 50 100 150

1896

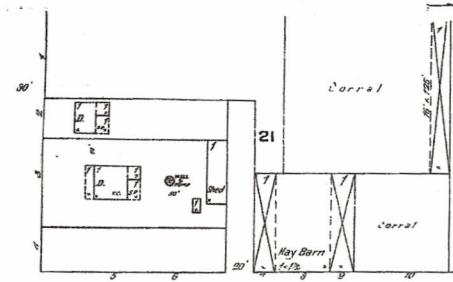

KEY

1	FACE WALLS 18 IN. THICK
2	FRONT WALLS 12 IN. THICK
3	FRONT WALLS 18 IN. THICK
4	FRONT WALLS 24 IN. THICK
5	FRONT WALLS 30 IN. THICK
6	FRONT WALLS 36 IN. THICK
7	FRONT WALLS 42 IN. THICK
8	FRONT WALLS 48 IN. THICK
9	FRONT WALLS 54 IN. THICK
10	FRONT WALLS 60 IN. THICK
11	FRONT WALLS 66 IN. THICK
12	FRONT WALLS 72 IN. THICK
13	FRONT WALLS 78 IN. THICK
14	FRONT WALLS 84 IN. THICK
15	FRONT WALLS 90 IN. THICK
16	FRONT WALLS 96 IN. THICK
17	FRONT WALLS 102 IN. THICK
18	FRONT WALLS 108 IN. THICK
19	FRONT WALLS 114 IN. THICK
20	FRONT WALLS 120 IN. THICK
21	FRONT WALLS 126 IN. THICK
22	FRONT WALLS 132 IN. THICK
23	FRONT WALLS 138 IN. THICK
24	FRONT WALLS 144 IN. THICK
25	FRONT WALLS 150 IN. THICK
26	FRONT WALLS 156 IN. THICK
27	FRONT WALLS 162 IN. THICK
28	FRONT WALLS 168 IN. THICK
29	FRONT WALLS 174 IN. THICK
30	FRONT WALLS 180 IN. THICK
31	FRONT WALLS 186 IN. THICK
32	FRONT WALLS 192 IN. THICK
33	FRONT WALLS 198 IN. THICK
34	FRONT WALLS 204 IN. THICK
35	FRONT WALLS 210 IN. THICK
36	FRONT WALLS 216 IN. THICK
37	FRONT WALLS 222 IN. THICK
38	FRONT WALLS 228 IN. THICK
39	FRONT WALLS 234 IN. THICK
40	FRONT WALLS 240 IN. THICK
41	FRONT WALLS 246 IN. THICK
42	FRONT WALLS 252 IN. THICK
43	FRONT WALLS 258 IN. THICK
44	FRONT WALLS 264 IN. THICK
45	FRONT WALLS 270 IN. THICK
46	FRONT WALLS 276 IN. THICK
47	FRONT WALLS 282 IN. THICK
48	FRONT WALLS 288 IN. THICK
49	FRONT WALLS 294 IN. THICK
50	FRONT WALLS 300 IN. THICK
51	FRONT WALLS 306 IN. THICK
52	FRONT WALLS 312 IN. THICK
53	FRONT WALLS 318 IN. THICK
54	FRONT WALLS 324 IN. THICK
55	FRONT WALLS 330 IN. THICK
56	FRONT WALLS 336 IN. THICK
57	FRONT WALLS 342 IN. THICK
58	FRONT WALLS 348 IN. THICK
59	FRONT WALLS 354 IN. THICK
60	FRONT WALLS 360 IN. THICK
61	FRONT WALLS 366 IN. THICK
62	FRONT WALLS 372 IN. THICK
63	FRONT WALLS 378 IN. THICK
64	FRONT WALLS 384 IN. THICK
65	FRONT WALLS 390 IN. THICK
66	FRONT WALLS 396 IN. THICK
67	FRONT WALLS 402 IN. THICK
68	FRONT WALLS 408 IN. THICK
69	FRONT WALLS 414 IN. THICK
70	FRONT WALLS 420 IN. THICK
71	FRONT WALLS 426 IN. THICK
72	FRONT WALLS 432 IN. THICK
73	FRONT WALLS 438 IN. THICK
74	FRONT WALLS 444 IN. THICK
75	FRONT WALLS 450 IN. THICK
76	FRONT WALLS 456 IN. THICK
77	FRONT WALLS 462 IN. THICK
78	FRONT WALLS 468 IN. THICK
79	FRONT WALLS 474 IN. THICK
80	FRONT WALLS 480 IN. THICK
81	FRONT WALLS 486 IN. THICK
82	FRONT WALLS 492 IN. THICK
83	FRONT WALLS 498 IN. THICK
84	FRONT WALLS 504 IN. THICK
85	FRONT WALLS 510 IN. THICK
86	FRONT WALLS 516 IN. THICK
87	FRONT WALLS 522 IN. THICK
88	FRONT WALLS 528 IN. THICK
89	FRONT WALLS 534 IN. THICK
90	FRONT WALLS 540 IN. THICK
91	FRONT WALLS 546 IN. THICK
92	FRONT WALLS 552 IN. THICK
93	FRONT WALLS 558 IN. THICK
94	FRONT WALLS 564 IN. THICK
95	FRONT WALLS 570 IN. THICK
96	FRONT WALLS 576 IN. THICK
97	FRONT WALLS 582 IN. THICK
98	FRONT WALLS 588 IN. THICK
99	FRONT WALLS 594 IN. THICK
100	FRONT WALLS 600 IN. THICK

